

## »» DocuSign® Professional 2.0

**New Intelligent Document Recognition (IDR) technology automatically assigns exact signature locations and signing workflow to speed completion of contracts**

DocuSign is proud to lead the electronic signature industry in ease of use. With our latest release of DocuSign Professional 2.0, DocuSign also leads the way in innovation and automation for enterprises. DocuSign Professional 2.0 delivers the only e-signature software with enterprise-class workflow and control, and combines those advantages with a powerful, simple approach to preparing and sending documents using just a few clicks. Speed the completion of contracts and documents that normally take days or weeks to be signed and completed. Deliver lower costs and faster revenue while your competitors remain bottlenecked in the analog world of pen and paper.

Our exclusive IDR technology automatically applies pre-defined custom document workflows, signature and initial locations to even complex multi-part contracts. Based on your company's document signing workflows and business rules. DocuSign Professional 2.0 with IDR creates the fastest, most complete, and easiest to use enterprise-class e-signing solution available.

Easy-to-use desktop application with a familiar look and feel.

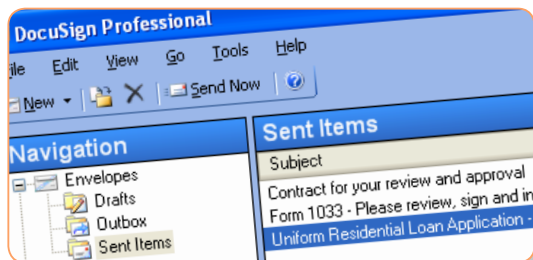

Quickly prepare and send documents for signature.

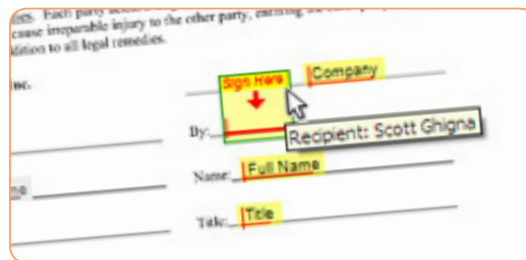

Create re-usable templates for sending the same type of document often

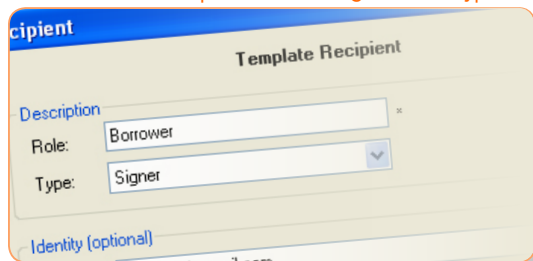

Use your templates to send documents in fewer than 3 steps.

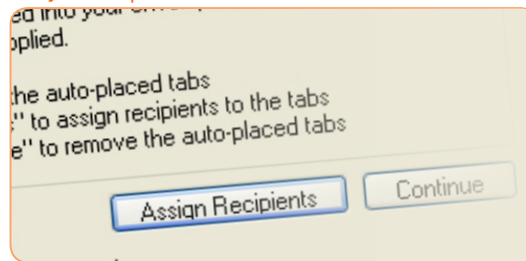

### DocuSign Professional 2.0 Delivers

Document close and completion times can be cut by over 95%, for even the most complex documents and contracts. Completion and return rates for e-signed documents can increase 200-300% - or more. In challenging, uncertain economic times, DocuSign Professional 2.0 is also one of the best and smartest decisions a business can make. Our SaaS (software as a service) model allows you to focus on running your business better rather than managing technology that quickly becomes obsolete.

DocuSign Professional 2.0 includes all the electronic signing features and functionality your company needs to eliminate paper-based bottlenecks to growth:

» E-Signing Templates

- Precise placement of all signature, initial and data tabs, plus the workflow required for all signers with only **one click**
- Automates multiple signers, signer routing and sequencing, and authentication for each recipient
- Can be password protected for each sender
- Allows shared access to templates and contacts for workgroups for frequently used and sent documents

» Intelligent Document Recognition (IDR)

- Instantly and automatically applies matching templates to documents using exclusive DocuSign IDR technology
- Automatically learns the documents you use, enabling a template and e-signing workflow to be applied the first time you send a document, and every time after, eliminating days and weeks of re-work for frequently sent documents and contracts

» Broad Document and Application Support

- Supports all file types, not just Microsoft Office or Adobe PDF documents
- Fully integrated with Microsoft Windows applications for e-signing

» Completely Secure

- Encrypts each DocuSign envelope to protect the contents
- Multiple levels of identity verification to ensure e-signing by the correct parties to an agreement

» Bulk Sending

- Automates mass-mailing of paper documents to instantly send documents and contracts to hundreds or thousands of recipients
- Works like mail merge, but allows e-signatures and workflows to be automatically added, saving hundreds of hours and eliminating delays

» Easy to Use

- Familiar interface allows easy envelope creation
- Simple 'drag-drop' yellow 'sign here' tabs to create envelopes or templates
- Import contacts from Microsoft Outlook or other CRM systems

The DocuSign Professional web service enables documents to be sent securely online for immediate signature to anyone in the world, leveraging a powerful desktop sending tool integrated into the Microsoft Windows operating system.

### System Requirements

**Operating System:** Microsoft Windows Vista or Microsoft Windows XP.

**Computer System:** At least 25 MB of hard disk space, 1 GHz processor, and 512 MB of RAM.

**Windows User Account:** Must be logged in as a Windows administrator to install.

**Web Browser:** Internet Explorer 7.0 or Internet Explorer 6.0 SP2.

**Internet Access:** Speeds of at least 56 Kbps.

**Other:** Microsoft .NET 2.0 Framework, email account, active DocuSign Professional account, PDF viewer.

**For more information, please contact us:** DocuSign Sales | [sales@docusign.com](mailto:sales@docusign.com) | Toll-free 866.219.4318

#### About DocuSign

DocuSign offers a Web-based electronic signature service that provides the simplicity, speed and security required to electronically sign and store documents. Designed from the ground up for enterprise-class usage, this service integrates the technical infrastructure and legal compliance needed to operate an end-to-end electronic signing service that replaces the old pen-and-paper process. DocuSign customers span a variety of industries and range from the largest corporations to the smallest branch offices. These customers trust DocuSign to help them increase revenue and sales close rates, decrease costs and accelerate business velocity. DocuSign also offers a direct, positive impact on our global environment by reducing paper consumption and transportation emissions. For more information please visit [www.docusign.com](http://www.docusign.com). DocuSign and the DocuSign logo are registered trademarks of DocuSign, Inc.



83 Columbia Street  
Fourth Floor  
Seattle, WA 98104

tel 1.866.219.4318  
[sales@docusign.com](mailto:sales@docusign.com)

[www.docusign.com](http://www.docusign.com)